



TRACKMAT

Trackmat is designed for providing secure footing while ascending the track shoulders on the ballast.

To install the mat unhook the straps to roll out the mat from the rail down the slope.

Should you need additional length the mats can be joined head to tail.

Hook the straps into the Pandrol e clips as shown in the photos below.

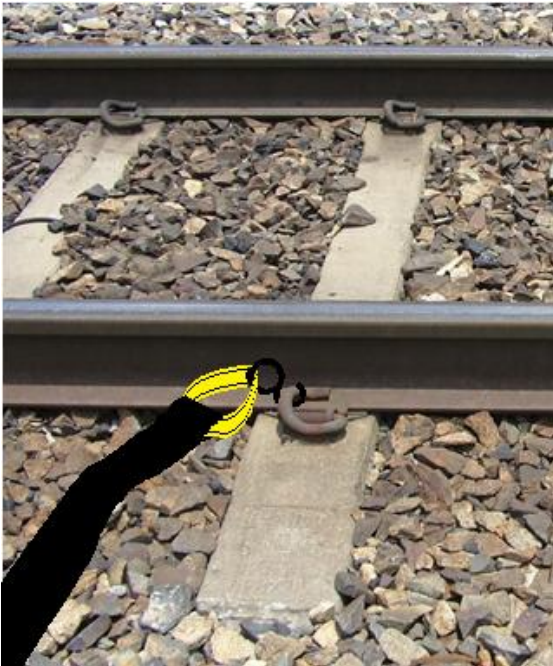

Install on the Pandrol rapid clip as in the next photo



There are ways to clip to most other clips or under the rail to the lower inside flange of the rail.

The mat should look like this when laid with the yellow non slip surface face up.



WARNING: THIS IS NOT A LADDER OR VERTICAL ASCENDING DEVICE



Contact:

Andrew Gordon

Phone: +61 2 49421000

Postal address: 51 Patricia St, Charlestown, NSW, 2290

E-mail: elite@yinnov8.com

<http://Yinnov8.com>